

# Atlas of Details



## **Vico Magistretti, Franco Longoni. Torre al Parco 1953-1956**

Author(s): Davide Guzzon, Vincenzo Greco

Copyright: © 2023 The Formwork

URL: <https://www.detailsinsection.org/projects/torre-al-parco>

---

All rights reserved. No part of this publication may be reproduced, distributed, or transmitted in any form or by any means, including photocopying, recording, or other electronic or mechanical methods, without the prior permission of the publisher. For permission requests regarding the partial or total reproduction of this item, write to the editor at the address below.

Please note: printing of this item for personal, noncommercial use is permitted. The graphic materials contained here have been produced for an optimised screen visualisation. For a good quality print, original full bleed sheet format (A2 horizontal) are to be maintained; inkjet plotting on opaque coated paper should be preferred.

Atlas of Details is a research project to demonstrate how insightful a section can be, in order to represent the complexity of the architectural artifact, since it allows the simultaneous perception of materiality and form, of building envelope and interior spaces. Atlas of Details is a project by The Formwork, an association established by professors and PhD candidates with diverse academic backgrounds (history, architectural design, technology, preservation) working at the IUAV University in Venice and at the Milan Politecnico. For more information about the Atlas of Details and The Formwork, please contact [info@theformwork.org](mailto:info@theformwork.org).

### **The Formwork**

Cultural association

Cannaregio 638,

30121 Venezia (VE)

<https://www.theformwork.org>

<https://www.detailsinsection.org>

[info@theformwork.org](mailto:info@theformwork.org)

**Vico Magistretti,  
Franco Longoni  
Torre al Parco  
1953-1956**

**Text**

Vincenzo Greco  
IUAV Venezia

**Drawings**

Davide Guzzon  
IUAV Venezia

**Architect**

Vico Magistretti (1920-2006), Franco Longoni (1949-2014)

**Name of the building**

*Torre al Parco*

**Site**

Via Revere, Milan (IT)

**Client**

*Liquigas*

**Contractors**

Gadola

**Engineer**

Piero Papini, Antonio Rognoni, Mario Guercini

**Other actors**

Ignazio Vigoni (green project);  
Gianmauro Oldrini (construction manager);  
Grey Plaster (Facades)

**Building permit**

1953: building permit

**Start of construction works**

1953: start of construction works

**Intermediate stages**

1954 january: resumption of work after the suspension of the building permit

**End of construction works**

1956: end of construction works

**Construction system**

Reinforced concrete frame structural system

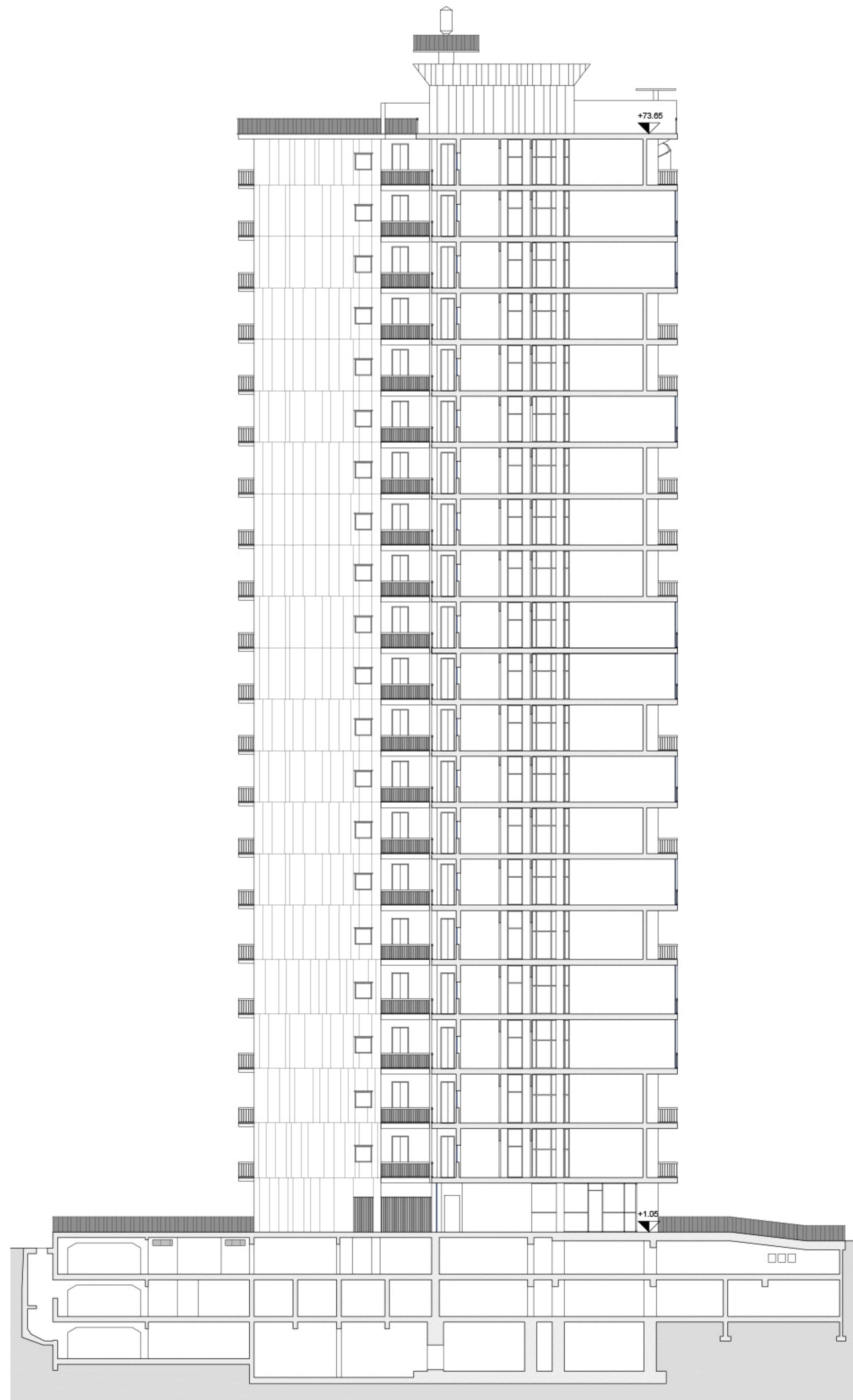

Longitudinal section AA'  
Scale 1:250

0 1 5 m



Constructive section BB' and relative elevation  
Scale 1:30

0 30 150 cm

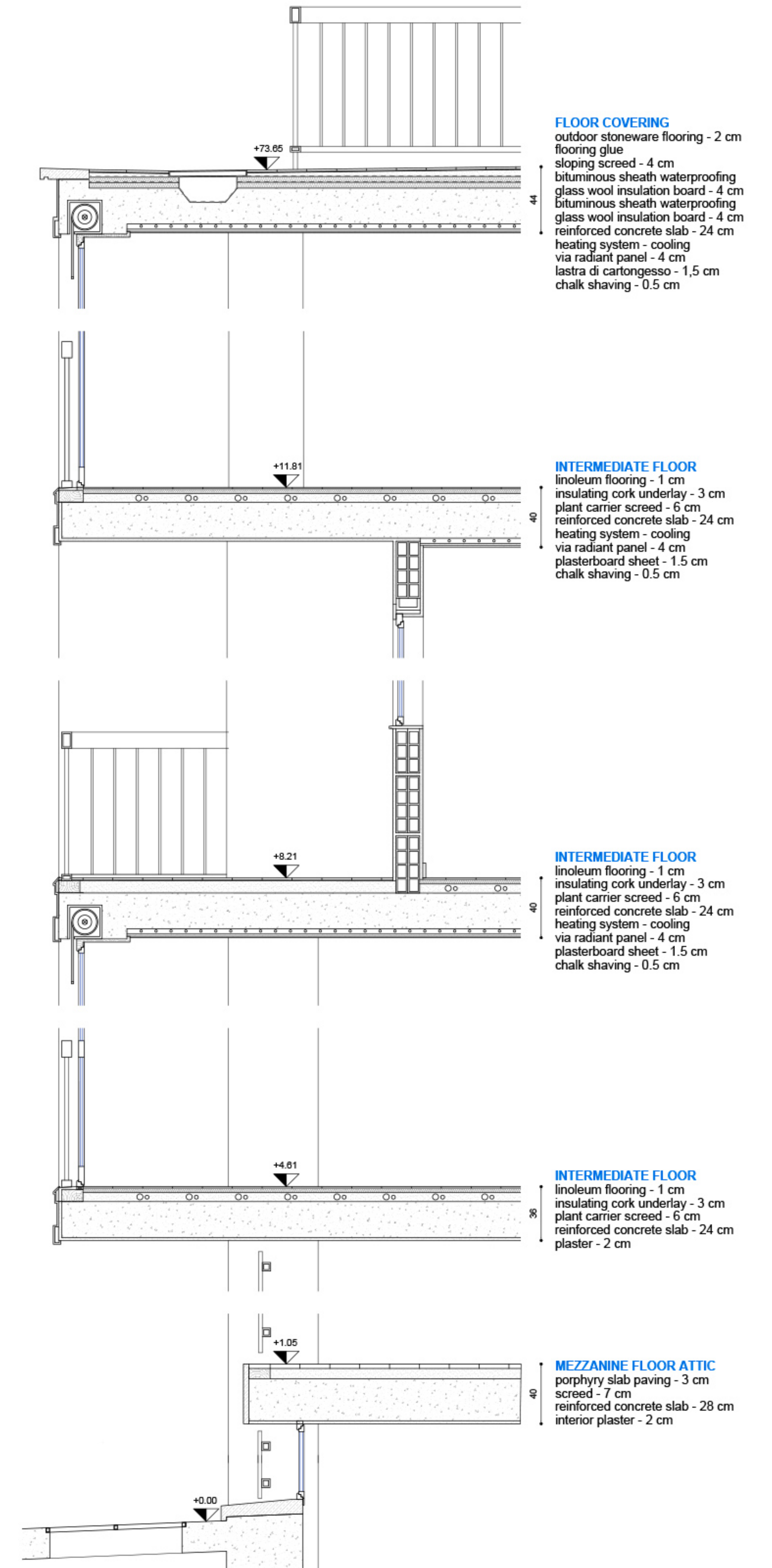



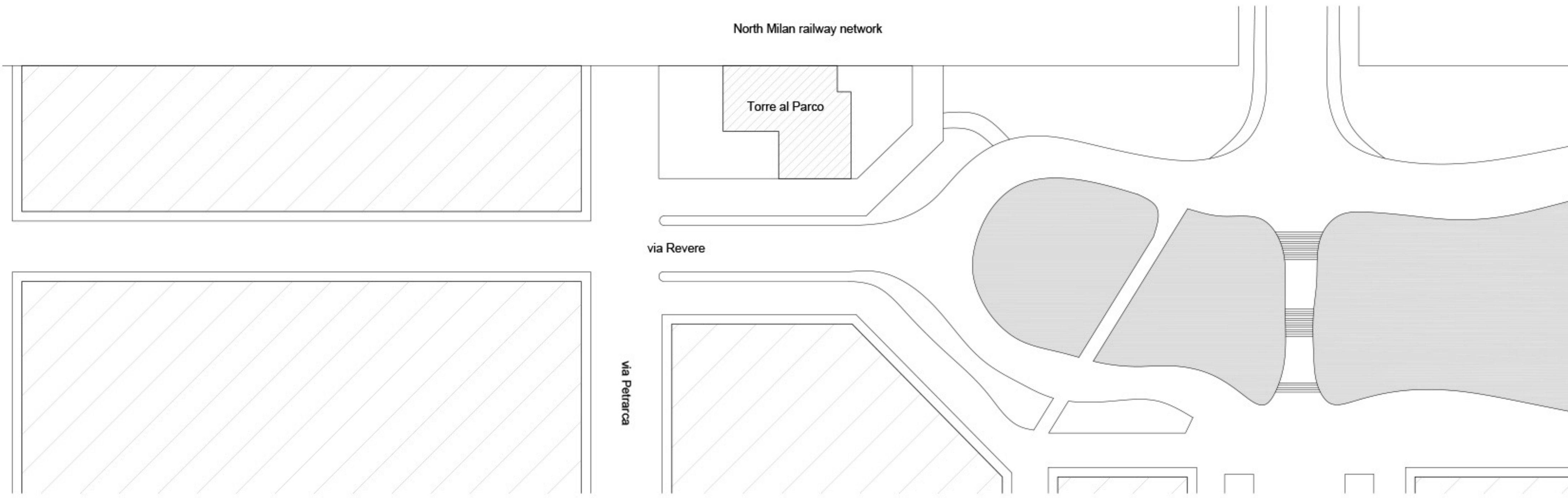

Masterplan  
Scale 1:1000

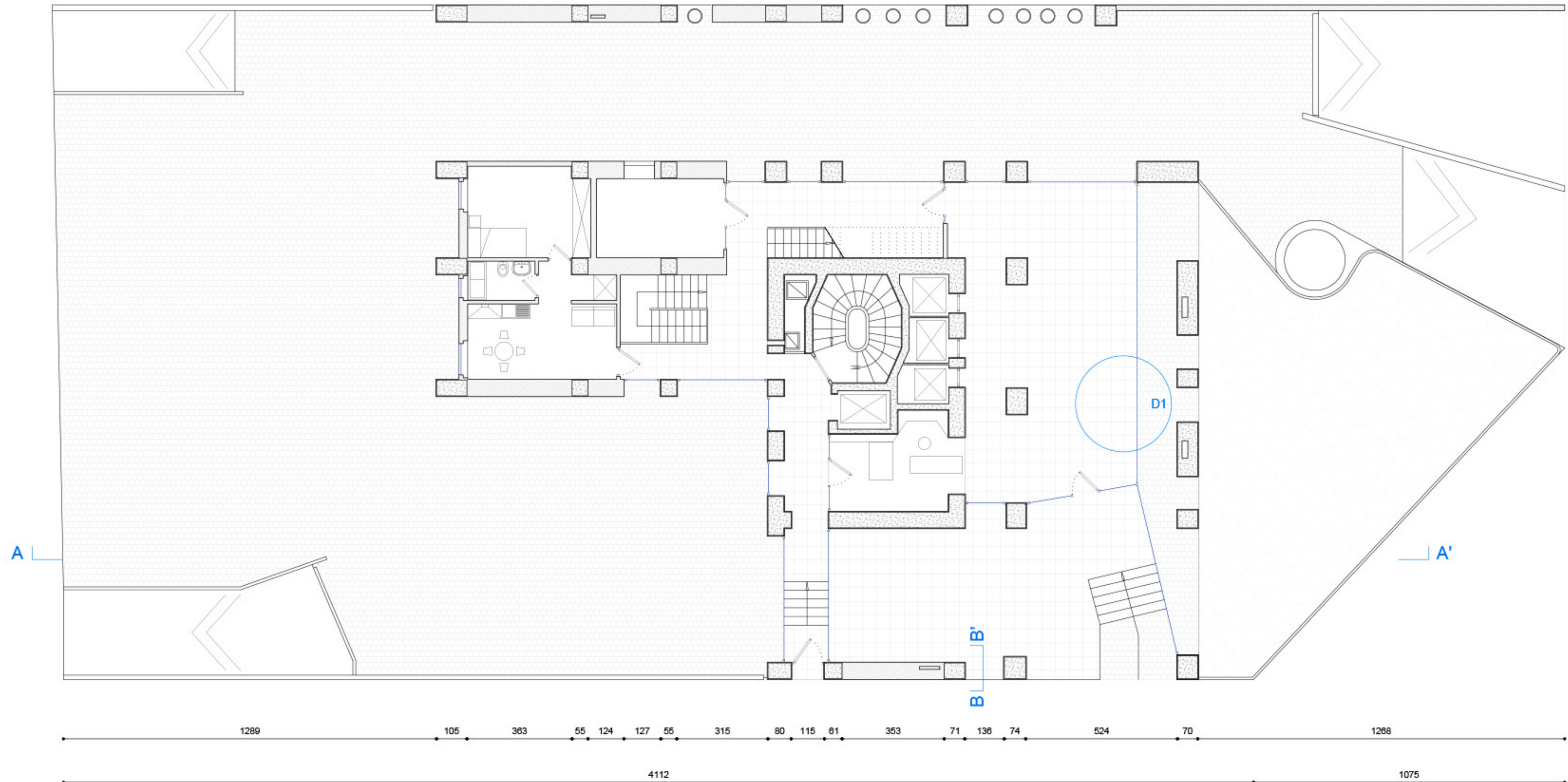

Plan of the mezzanine floor  
Scale 1:150

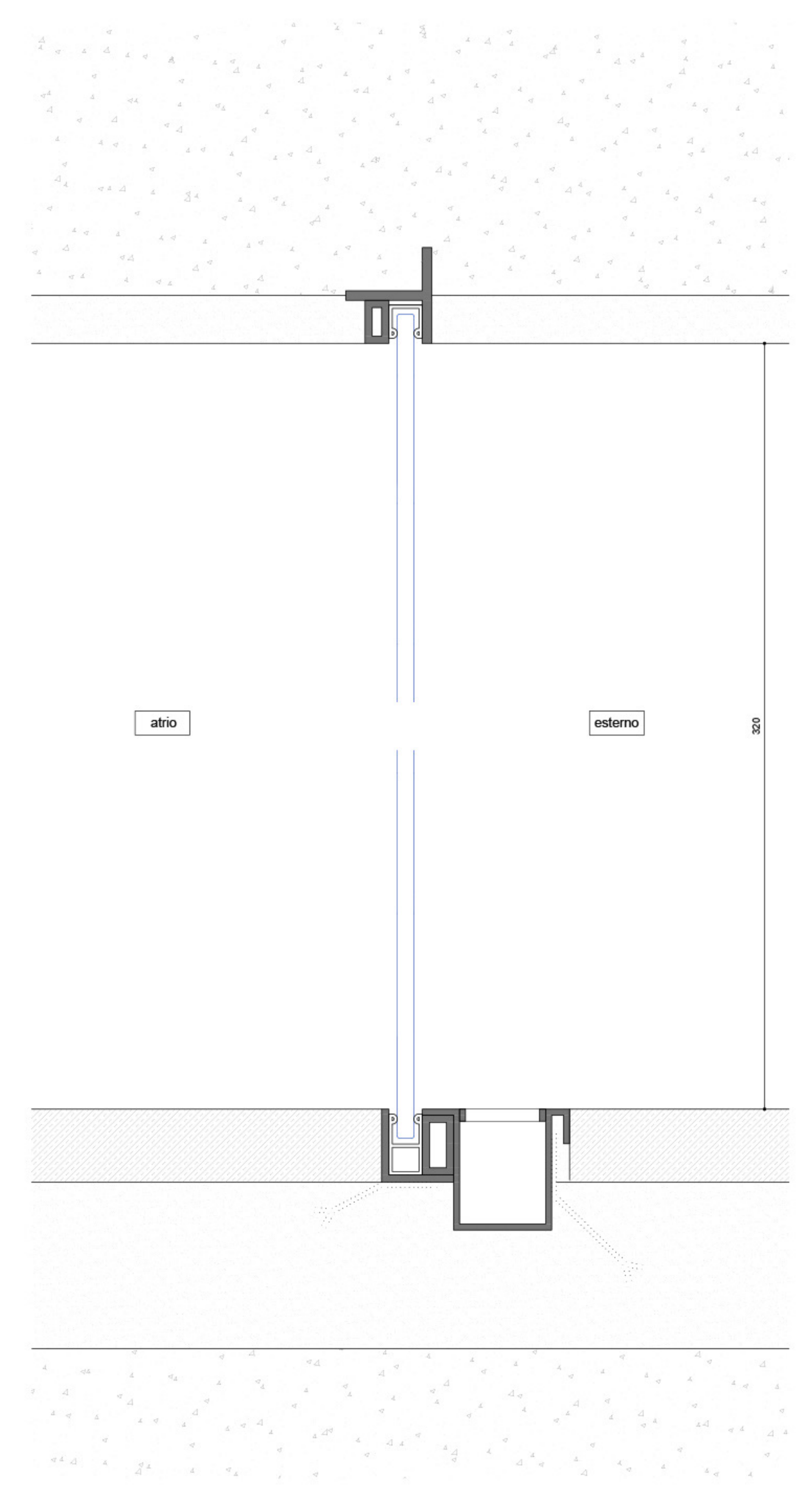
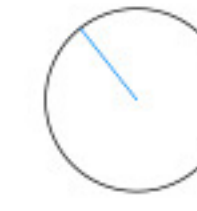

D1 atrium crystal wall  
Scale 1:2





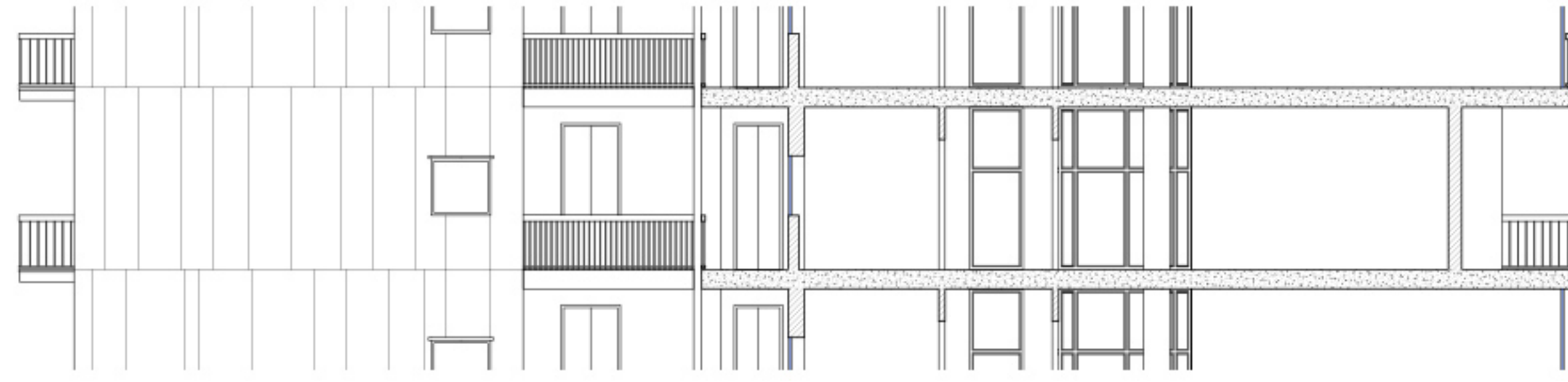

Section AA' type floor  
Scale 1:150

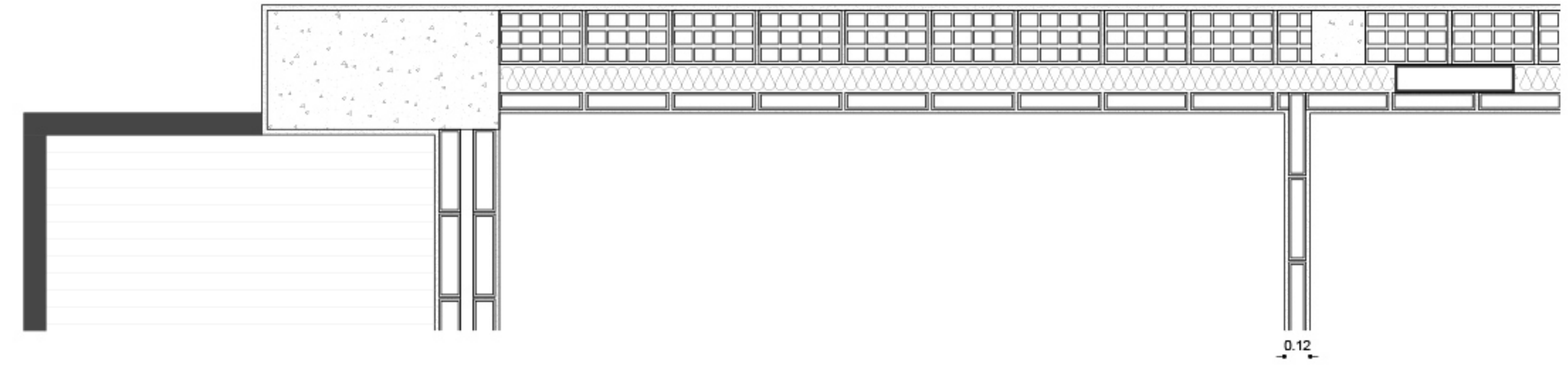
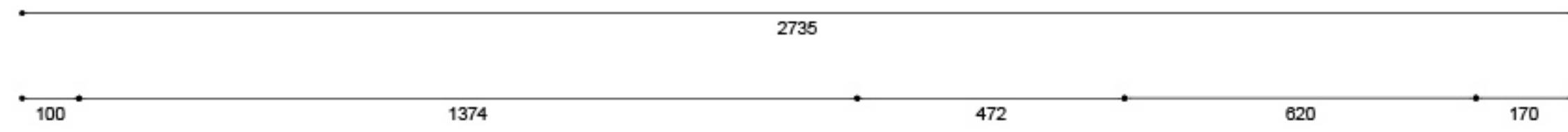

D2 exterior masonry  
Scale 1:30

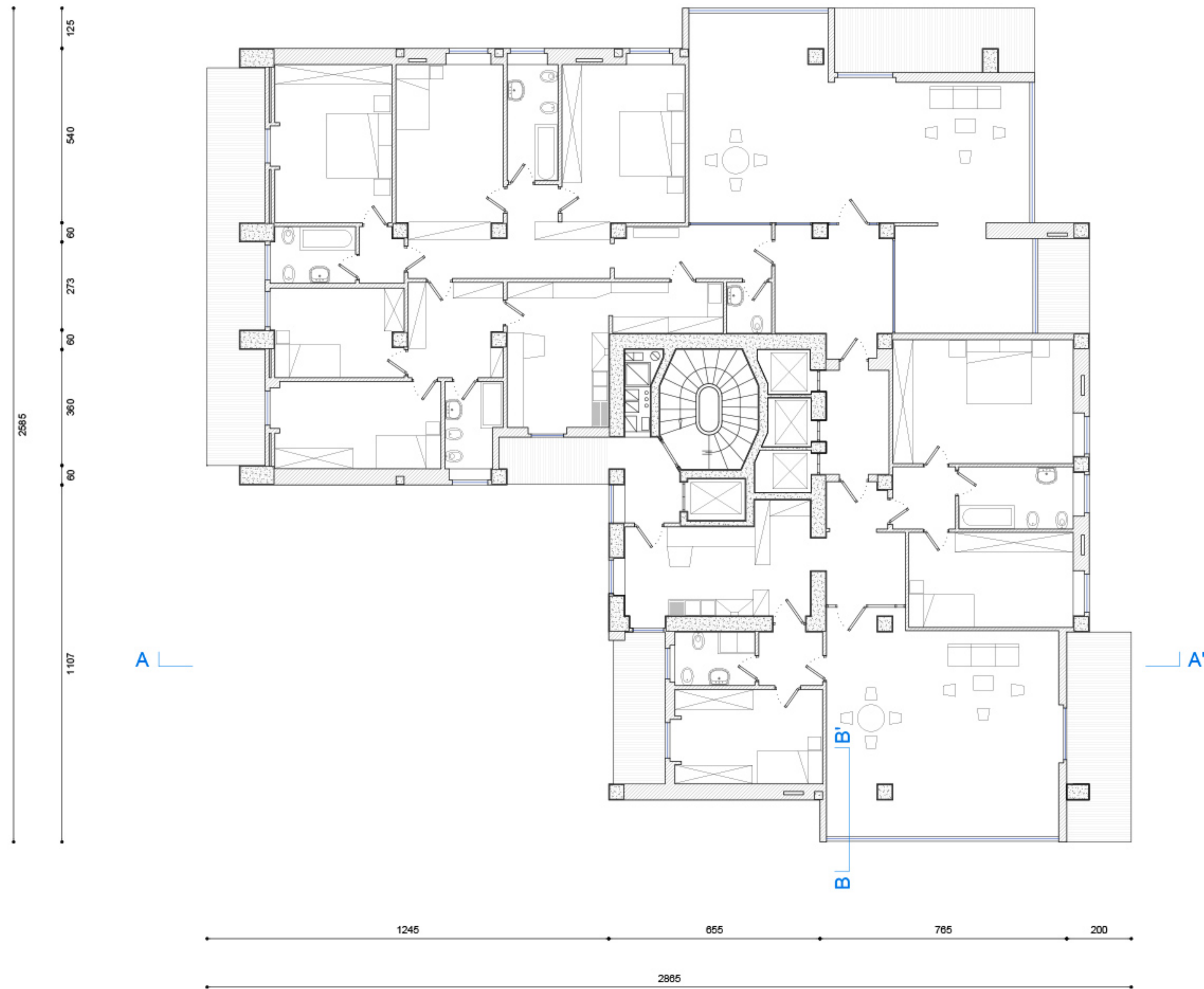
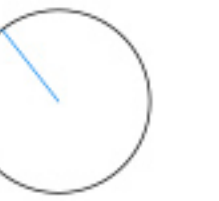
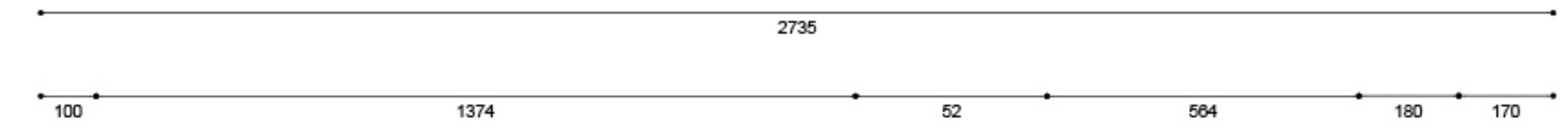

Plan type floor  
Scale 1:150

