

Atlas of Details



Frank Lloyd Wright. Fallingwater 1934-1937

Author(s): Marco Stiz

Copyright: © 2023 The Formwork

URL: <https://www.detailsinsection.org/projects/crystal-palace>

All rights reserved. No part of this publication may be reproduced, distributed, or transmitted in any form or by any means, including photocopying, recording, or other electronic or mechanical methods, without the prior permission of the publisher. For permission requests regarding the partial or total reproduction of this item, write to the editor at the address below.

Please note: printing of this item for personal, noncommercial use is permitted. The graphic materials contained here have been produced for an optimised screen visualisation. For a good quality print, original full bleed sheet format (A2 horizontal) are to be maintained; inkjet plotting on opaque coated paper should be preferred.

Atlas of Details is a research project to demonstrate how insightful a section can be, in order to represent the complexity of the architectural artifact, since it allows the simultaneous perception of materiality and form, of building envelope and interior spaces. Atlas of Details is a project by The Formwork, an association established by professors and PhD candidates with diverse academic backgrounds (history, architectural design, technology, preservation) working at the IUAV University in Venice and at the Milan Politecnico. For more information about the Atlas of Details and The Formwork, please contact info@theformwork.org.

The Formwork

Cultural association

Cannaregio 638,

30121 Venezia (VE)

<https://www.theformwork.org/staging>

<https://www.detailsinsection.org/staging>

info@theformwork.org

Frank Lloyd Wright

Fallingwater

1934-1937

Text

Marco Stiz
IUAV Venezia

Drawings

Marco Stiz
IUAV Venezia

Architect

Frank Lloyd Wright (1867-1959)

Name of the building

Fallingwater

Site

Bear Run, Pennsylvania(USA)

Client

Edgar J. Kaufmann

Contractors

Walker J. Hall & Son

Engineer

Mendel Glickman;
William Peters;
Metzger-Richardson

Other actors

Bob Mosher (supervisor)
Edgar Tafel (supervisor)
WASA/Studio (restoration architect)
Robert Silman Associates (restoration engineers)

Building permit

1932

Start of construction works

July 13, 1936

End of construction works

Spring 1937

Prizes

Best building of all time made in America.

Construction system

Partitions in split local stone and cantilevered reinforced concrete terraces

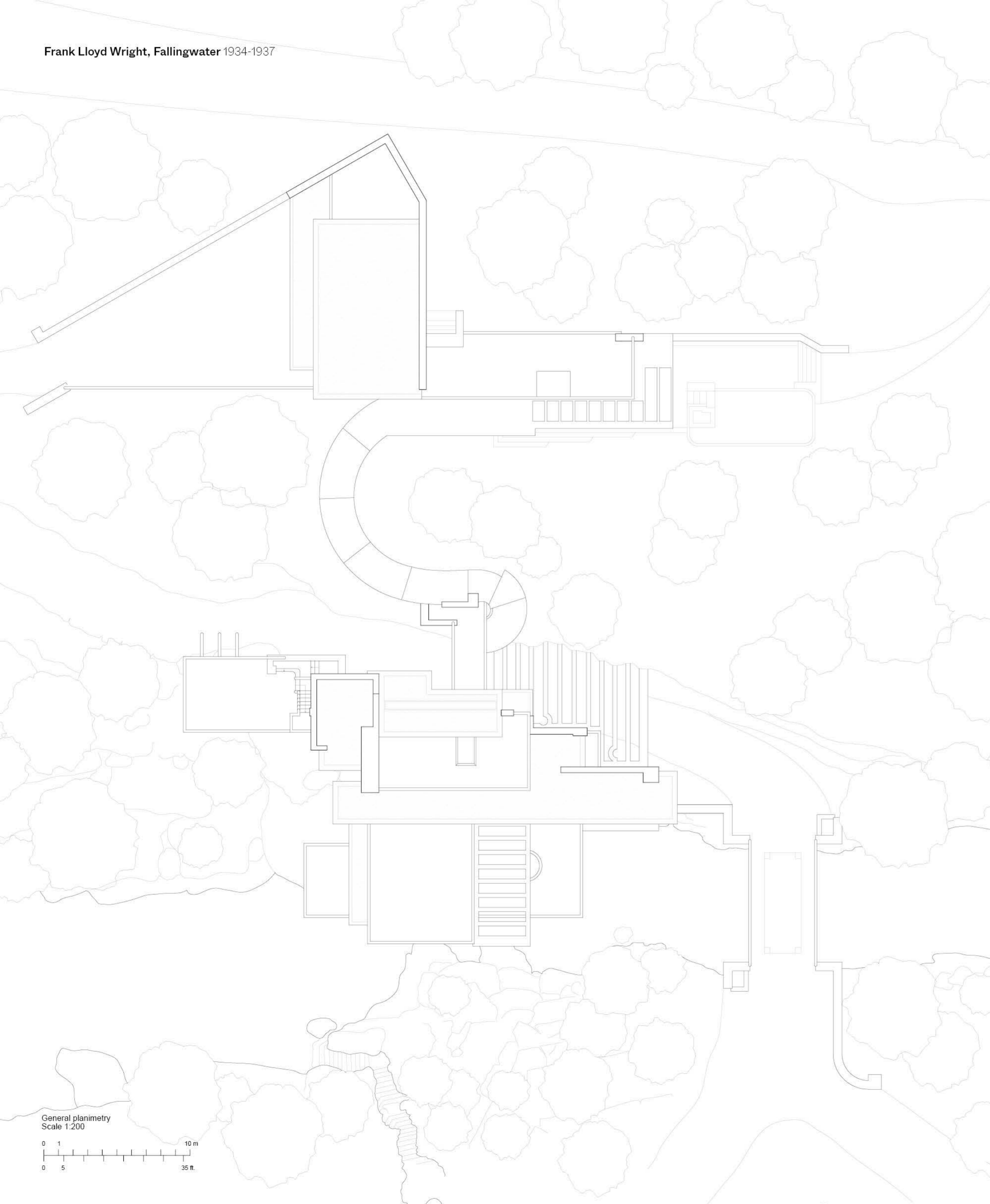

General planimetry
Scale 1:200

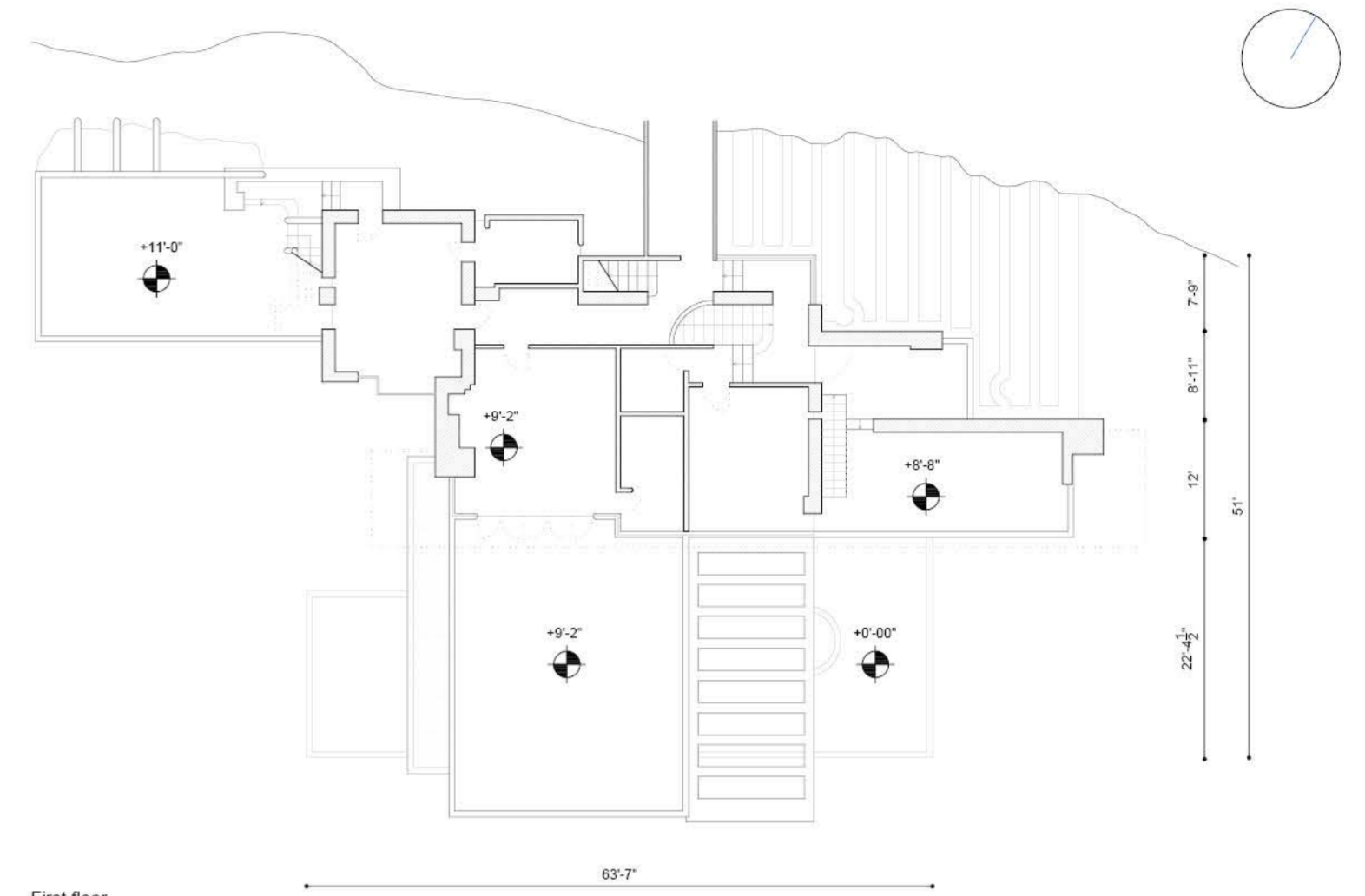
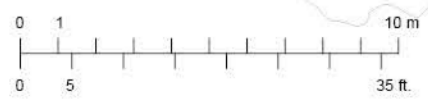

First floor
Scale 1:200

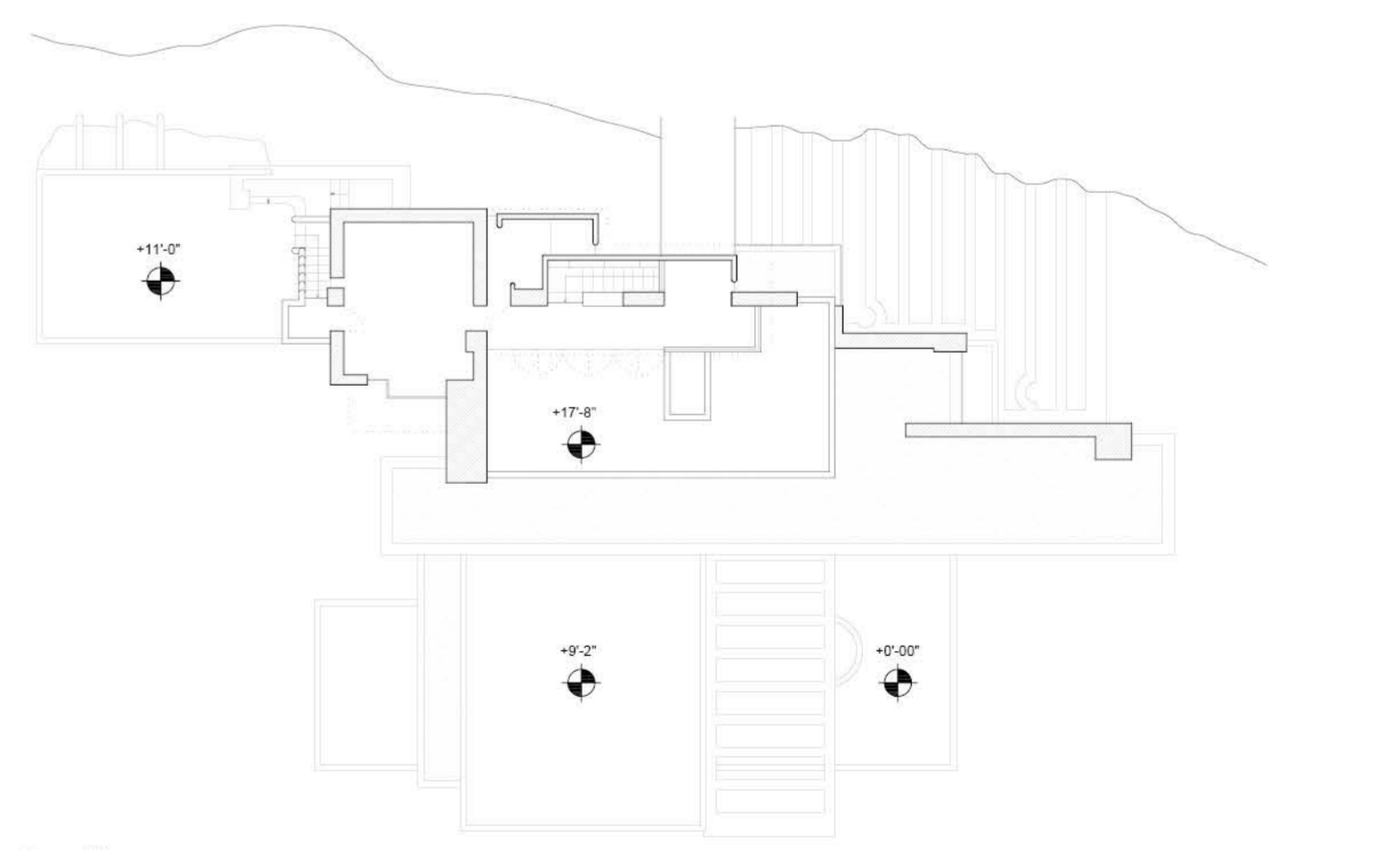

Second floor
Scale 1:200

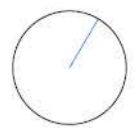

A

A'

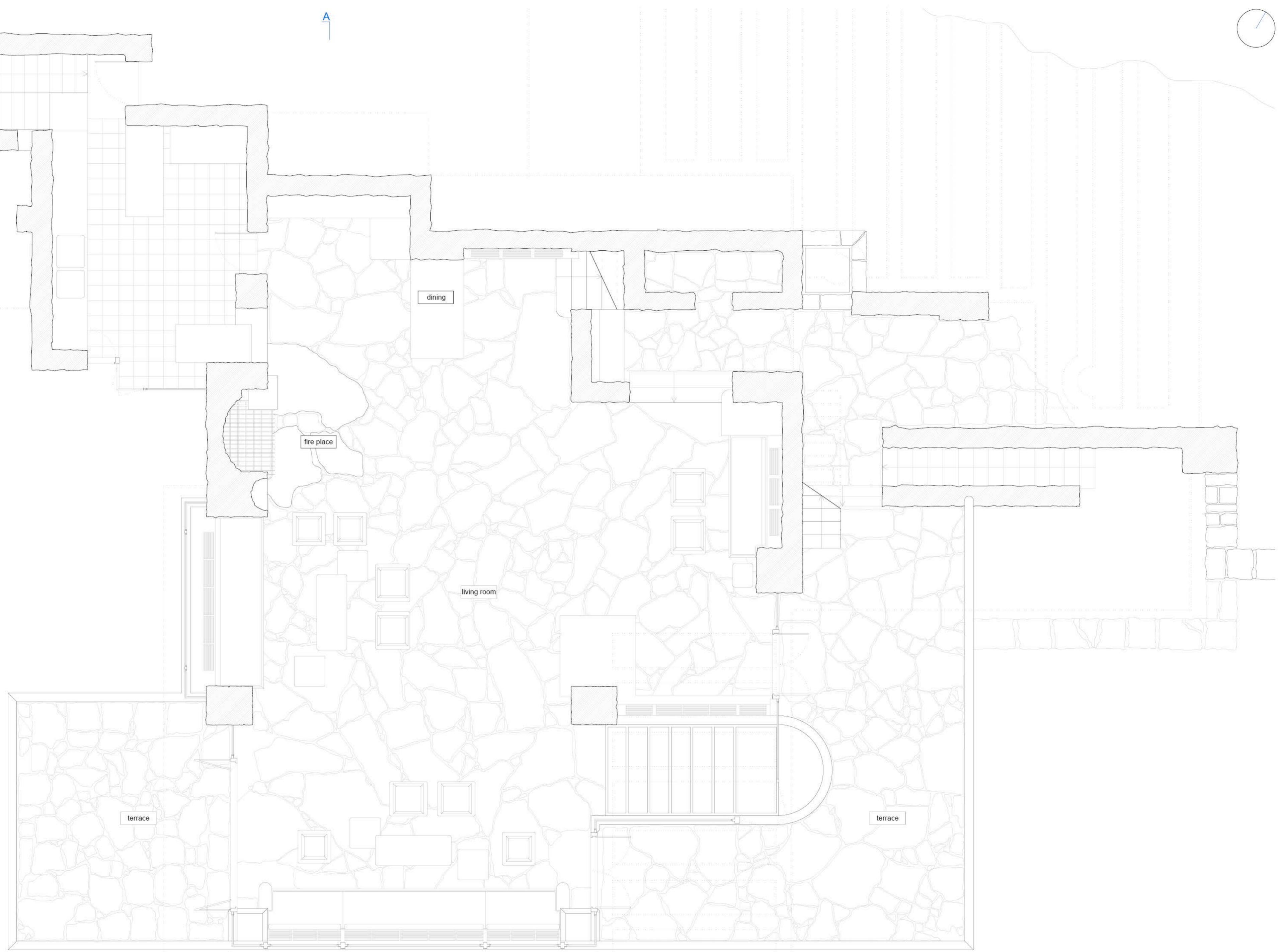

Scale 1:50



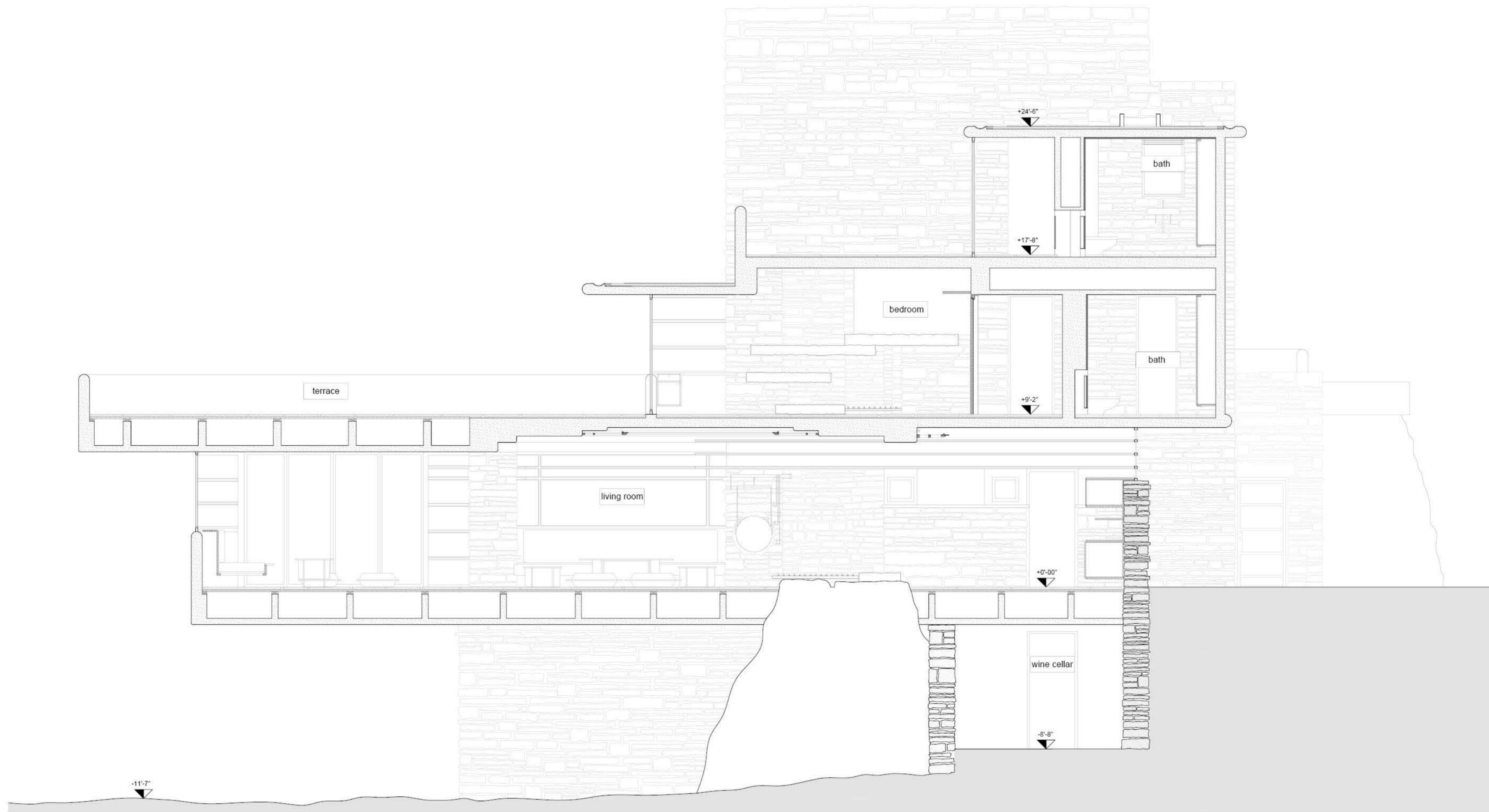

Section AA'
Scale 1:50

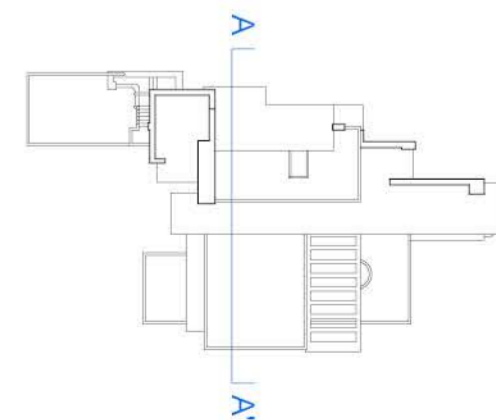
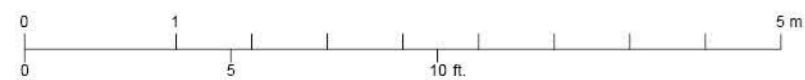

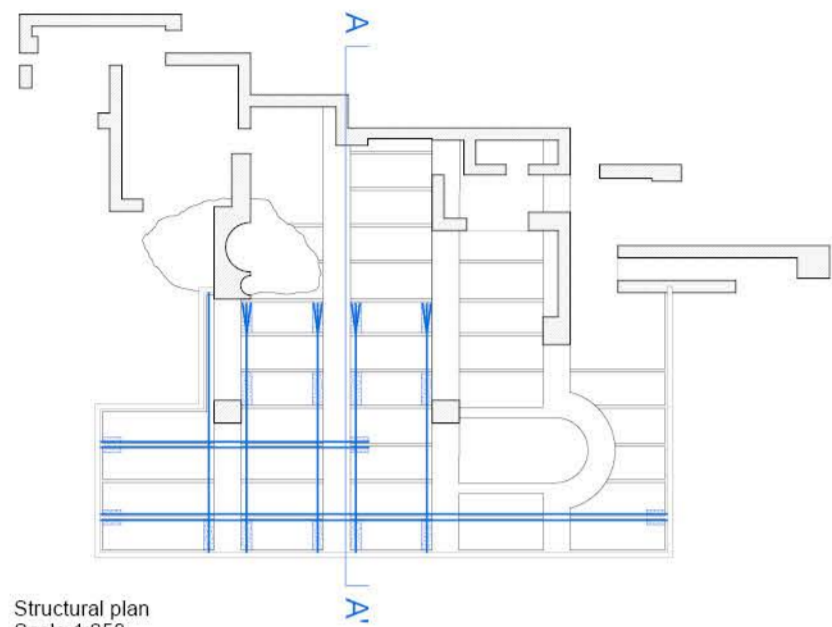

Structural plan
Scale 1:250

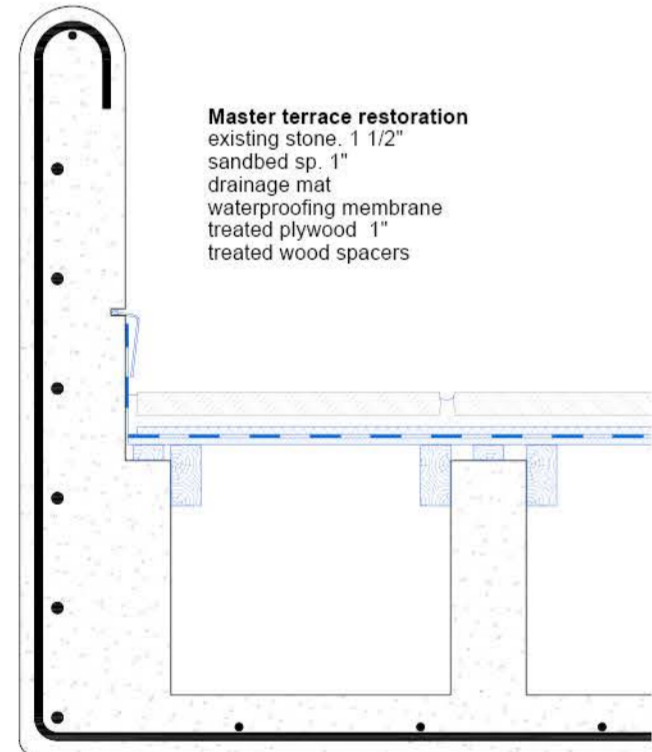
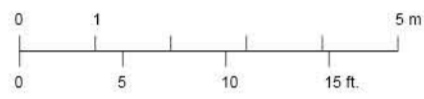

Master terrace restoration
existing stone, 1 1/2"
sandbed sp. 1"
drainage mat
waterproofing membrane
treated plywood 1"
treated wood spacers

D1 restoration
Scale 1:10

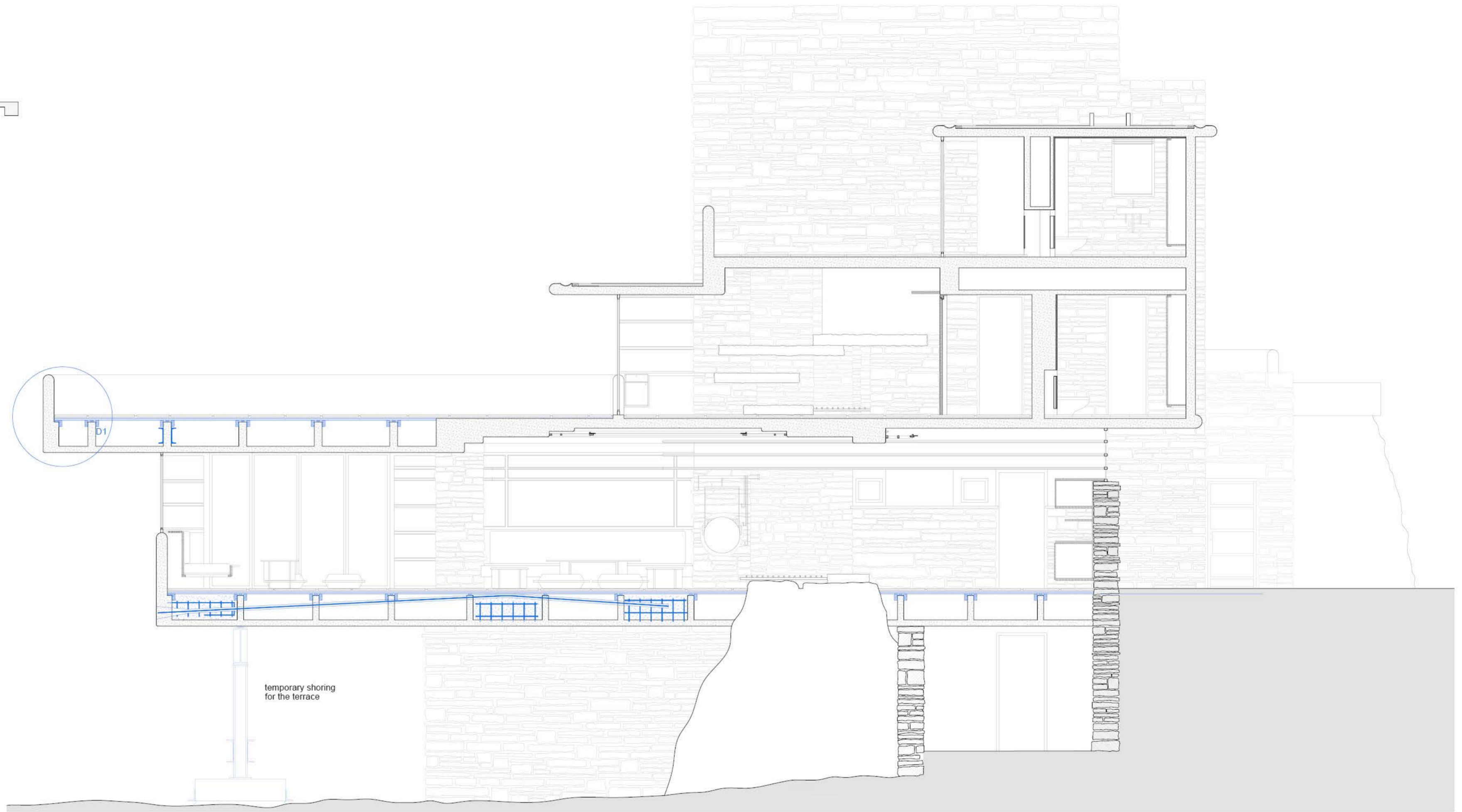
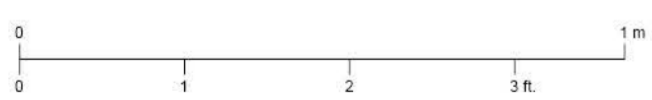

temporary shoring
for the terrace

Section AA'
Scale 1:50

